

# FLOOR PLAN: BERKSHIRE "A"

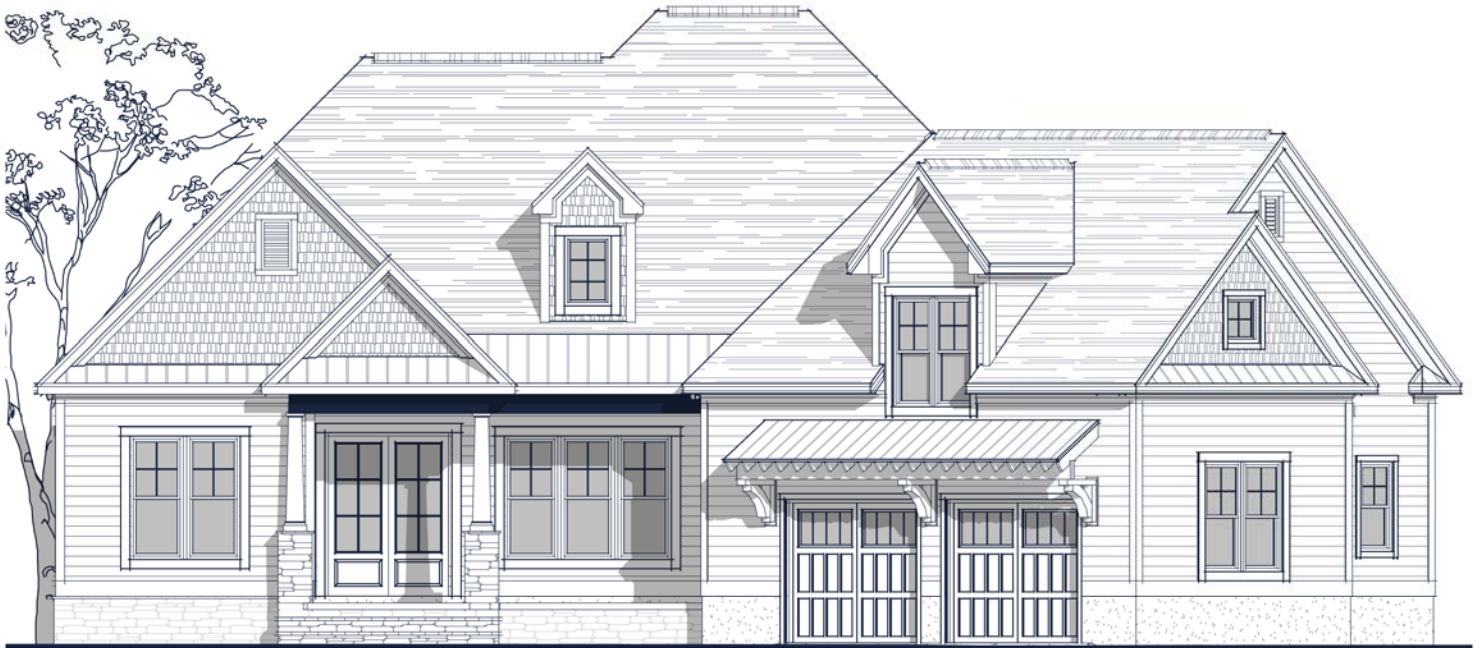

## Specs:

Bedrooms:	3
Bathrooms:	3
Square Footage:	2,738 Sq.Ft.
First Level:	2,214 Sq.Ft.
Second Level:	524 Sq.Ft.
Width	68'-6"
Depth:	76'-6"

## Options Shown:

- ① Covered Porch
- ② Extended Screened in Porch
- ③ Built-In
- ④ Drop Zone Built-In
- ⑤ Laundry Sink w/ Cabinet
- ⑥ Coffered Ceiling at Dining
- ⑦ Vault Beams at Great Room

Watercolors, illustrations, and floor plans are for marketing purposes only and are subject to change at builder's discretion. Square footage is outside veneer and should be independently verified. This is not a legal document.  
2/26/2019 11:23:58 AM

# FLOOR PLAN: BERKSHIRE "A"



Watercolors, illustrations, and floor plans are for marketing purposes only and are subject to change at builder's discretion. Square footage is outside veneer and should be independently verified. This is not a legal document. 2/26/2019 11:24:00 AM

# FLOOR PLAN: BERKSHIRE "A"

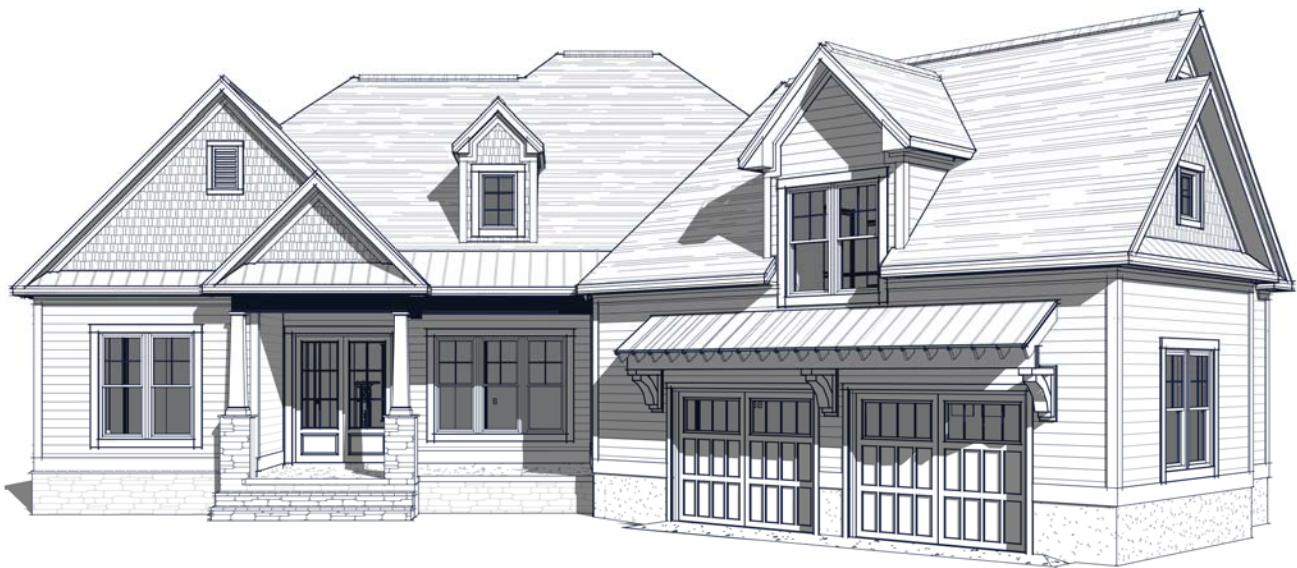
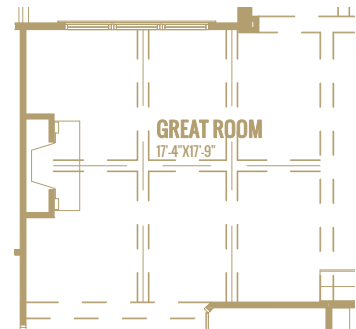
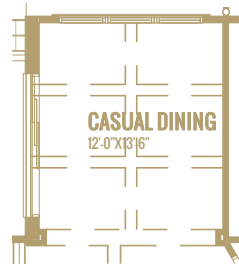
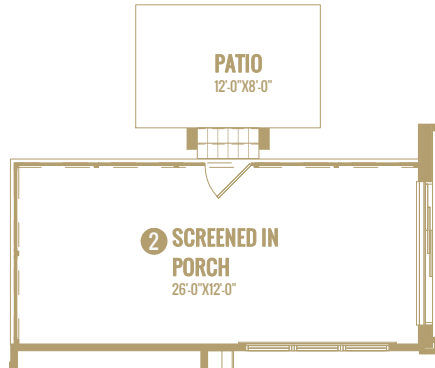
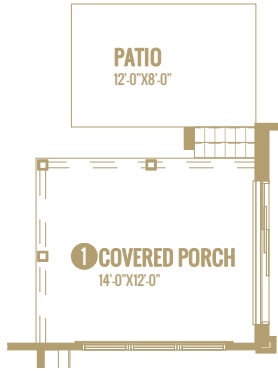

Watercolors, illustrations, and floor plans are for marketing purposes only and are subject to change at builder's discretion. Square footage is outside veneer and should be independently verified. This is not a legal document.  
2/26/2019 11:24:04 AM